

Birdland

821

3

ALTO SAX 1

Music by JOSEF ZAWINUL
Arranged by MICHAEL SWEENEY

FAST ROCK (♩=152-160)

birdlandalto1p2

Alto Sax 1

3

Birdland

8 21

F

ALTO SAX 2

Music by JOSEF ZAWINUL
Arranged by MICHAEL SWEENEY

FAST ROCK (♩=152-160)

Alto Sax 2

50

49 mf > 50 61 52

53 > 54 55 56

58

57 58 59 60

To CODA

61 62 63 64

68

65 66 67 68-75

76

76 ff 77 78 79

80 81 82 Dim. 83 mp

86

84 85 86-93

CODA

94 ff 95 96 97

Birdland 821

TENOR SAX 1

Music by JOSEF ZAWINUL
Arranged by MICHAEL SWEENEY

FAST ROCK ($\text{♩} = 152-160$)

7

(9)

10 11 12

13 14 15 16

(17)

18 19 20

21 22 23 24

(25)

26 27 28

29 30 31 32

(33)

34 35 36

37 38 39 40

(42) *f*

7

41-48

birdlandten1p2

Tenor Sax 1

♩ (CODA)

Birdland 821

TENOR SAX 2

Music by JOSEF ZAWINUL
Arranged by MICHAEL SWEENEY

FAST ROCK ($\text{♩} = 152-160$)

7

(9)

10 11 12

14 15 16

(17)

18 19 20

22 23 24

(25)

26 27 28

30 31 32

(33)

34 35 36

38 39 40 41

(42) 7

42-48

birdlandten2p2

Tenor Sax 2

(CODA)

Birdland 821

A

SAXITONE SAX

Music by JOSEF ZAWINUL
Arranged by MICHAEL SWEENEY

FAST ROCK (♩ = 152-160) Δ

birdlandbarip2

Baritone Sax

3

3 54 65 56

58

f

To CODA

62 63 64 65

mf

70 71 72

74 75 76 77

ff DIM. mp ff

78 79 80 81

DIM. mp ff DIM. mp ff

82 83 84 85

DIM. mp

8

(D.S. AL CODA)

86-93

(CODA)

94 95 96 97

ff ff

Birdland

821

STCK

TRUMPET 1

Music by JOSEF ZAWINUL
Arranged by MICHAEL SWEENEY

FAST ROCK (♩=152-160)

birdlandtrp1p2

Trumpet 1

- Measures 76-83: Dynamics *Dim.*, *mp*, *ff*, *Dim.*, *mp*, *ff*.

Birdland

821

4 R 11

UMPET 2

Music by JOSEF ZAWINUL
Arranged by MICHAEL SWEENEY

FAST ROCK (♩ = 152-160)

8
1-8

9
9-15

16

mf

18

19

20

22

23

24

26

27

28

30

31

32

5
33-37

38

39

40

42 sf
42-48

50
mf

50

51

52

birdlandtrp2p2

Trumpet 2

53 *f* > 54 > 55 56

57 *f* > 58 > 59 60

61 > 62 > 63 64 *To CODA* ⊕

65 > 66 67 68-74 75 *ff*

76 *Dim.* 77 *mp ff* 78 *Dim.* 79 *mp ff*

80 *Dim.* 81 *mp ff* 82 *Dim.* 83 *mp*

2 86 *ff* 88 *ff* *(DS. AL CODA)*

⊕ *CODA*

ff > 95 96 97 *ff*

Birdland 821

SL 12 7

TRUMPET 3

Music by JOSEF ZAWINUL
Arranged by MICHAEL SWEENEY

FAST ROCK (♩=152-160)

Trumpet 3

3

To CODA

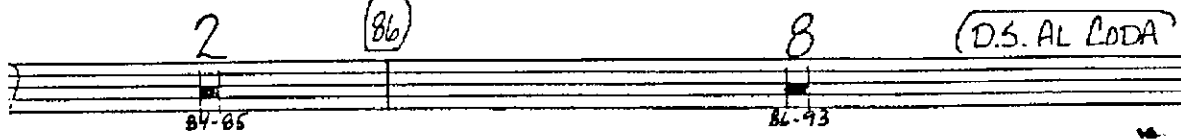
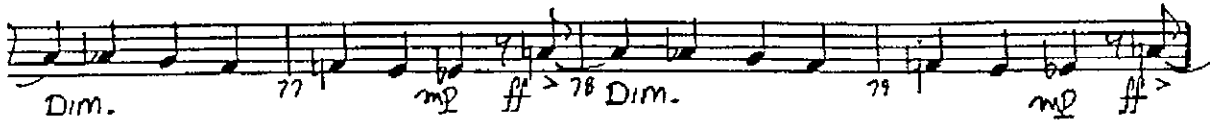
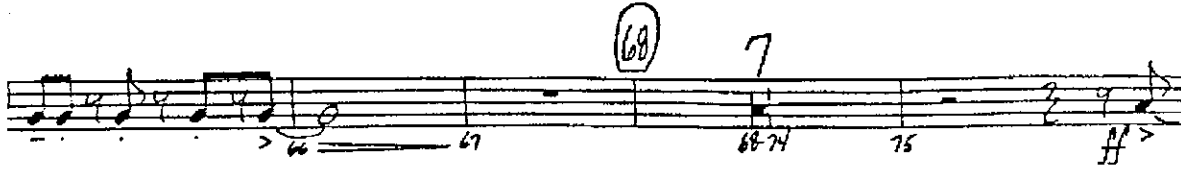

CODA

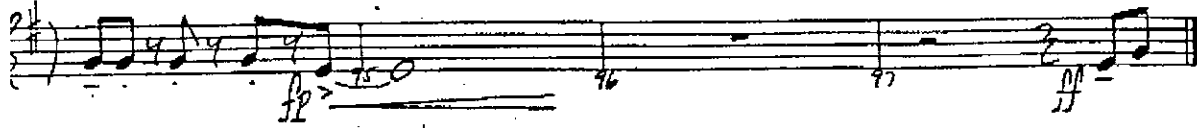

Birdland

821

TRUMPET 4

Music by JOSEF ZAWINUL
Arranged by MICHAEL SWEENEY

FAST ROCK (♩=152-160)

The musical score for Trumpet 4 of Birdland includes the following handwritten annotations and features:

birdlandtrp4p2

Trumpet 4

To CODA

CODA

Birdland 821

TROMBONE 1

Music by JOSEF ZAWINUL
Arranged by MICHAEL SWEENEY

FAST ROCK (♩ = 152-160)

birdlandtrom1p2

Trombone 1

Handwritten circled numbers: 42, 50. Measure numbers: 42-49, 50, 51, 52. Dynamic: mf.

Measure numbers: 53, 54, 55, 56.

Handwritten circled number: 58. Measure numbers: 57, 58, 59, 60. Dynamic: f.

Measure numbers: 61, 62, 63, 64. Text: TO CODA.

Handwritten circled number: 68. Measure numbers: 65, 66, 67, 68. Dynamic: mf.

Measure numbers: 69, 70, 71, 72.

Handwritten circled number: 76. Measure numbers: 73, 74, 75, 76, 77. Dynamics: ff, Dim., mp, ff.

Measure numbers: 78, 79, 80, 81. Dynamics: Dim., mp, ff, mp, ff.

Handwritten circled number: 86. Measure numbers: 82, 83, 84, 85, 86. Dynamics: DIM., mp. Text: D.S. AL CODA.

Handwritten circled number: 86. Measure numbers: 87, 88, 89. Dynamic: ff. Text: CODA.

Birdland

821

TROMBONE 2

Music by JOSEF ZAWINUL
Arranged by MICHAEL SWEENEY

FAST ROCK ($\text{♩} = 152-160$)

4
1-4 5 *f* 6

8 9 7 16 *mf*

(17) 18 19 20

22 23 24 *f*

(25) 26 27 28

30 31 32

(33) 34 *mf* 35 36

38 *f* 39 40

birdlandtrom2p2

Trombone 2

Birdland 821

TROMBONE 3

Music by JOSEF ZAWINUL
Arranged by MICHAEL SWEENEY

FAST ROCK (♩ = 162-160)

Trombone 3

Measure 42: f (circled), 8 (circled), 42-49, 50, 51, mf , 52

Measure 54: f (circled), 54, 55, 56

Measure 58: f (circled), 58, 59, 60

Measure 62: 62, 63, 64, (TO CODA)

Measure 66: 66, 67, 68, mf , 68

Measure 70: 70, 71, 72

Measure 76: 76, ff , Dim., 77, mp , ff

Measure 78: 78, Dim., 79, mp , ff , 80, Dim., 81, mp , ff

Measure 82: 82, Dim., 83, mp , 84, 85, 86-93, 86 (circled), 8 (circled), (D.S. AL CODA)

Measure 94: (CODA), 94, ff , 95, 96, 97, ff

Birdland 821

TROMBONE 4

Music by JOSEF ZAWINUL
Arranged by MICHAEL SWEENEY

FAST ROCK (♩=152-160)

birdlandtrom4p2

Trombone 4

42 *f* 8 50 *mf* 52

54 55 56

58 *f* 59 61

To CODA 62 63 64

66 67 68 *mf*

70 71 72

74 75 76 77 *ff* *Dim.* *mp ff*

79 80 81 *Dim.* *mp ff* *Dim.*

83 84 85 86-93 *Dim.* *mp* *ff* *D.S. AL CODA*

CODA 94 95 96 97 *ff*

Birdland 821

Music by JOSEF ZAWINUL
Arranged by MICHAEL SWEENEY

PIANO

FAST ROCK

birdlandpiano2

Piano

17

25

33

birdlandpiano3

Piano

42 S.S.

50

birdlandpiano4

Piano

58

(To CODA)

FR 76 ER EBA DA

ff DIM.

Birdland Piano (5)

Db9 CA B9 FA EA Eb9 Piano Db9 CA B9 FA EA Eb9 D9

mp ff Dim. mp ff Dim.

77 78 79 80

Db9 CA B9 FA EA Eb9 D9 Db9 CA B9

mp ff Dim. mp 2 2

81 82 83 84-85

86

mp > 87 88 - > 89

DS. AL CODA

90 > 91 92 - > 93 mf >

⊕ CODA

94 95 96 97 ff

Birdland 821

BASS

Music by JOSEF ZAWINUL
Arranged by MICHAEL SWEENEY

FAST ROCK (♩ = 152-160)

birdlandbassp2

Bass

Section markers and other annotations include:

- TO CODA** (Staff 5)
- DS. AL CODA** (Staff 9)
- CODA** (Staff 10)

Birdland 821

DRUMS

Music by JOSEF ZAWINUL
Arranged by MICHAEL SWEENEY

FAST ROCK (♩=152-160)

birdlanddrmsp2

Drums

This is a handwritten drum score for the piece 'birdlanddrmsp2'. The score is written on ten systems of two staves each, representing the drum set and the bass line. The notation includes various rhythmic patterns, rests, and dynamic markings. Key features include:

- Measures 46-49:** Initial rhythmic pattern.
- Measures 51-54:** Continuation of the pattern.
- Measures 60-62:** Continuation with another 'Fill' annotation.
- Measures 74-77:** Continuation of the pattern.
- Measures 79-81:** Continuation of the pattern.
- Measures 87-89:** Includes a 'DIM.' (Diminuendo) marking.
- Measures 91-93:** Includes a 'D.S.' (Da Capo) annotation and a 'Fill' annotation.

Birdland 821

GUITAR

Music by JOSEF ZAWINUL
Arranged by MICHAEL SWEENEY

FAST ROCK (♩=152-160)

(N.C.)

Guitar

To CODA

⊕ (CODA)
